

EROSION AND SEDIMENT CONTROL NOTES

- APPROVAL OF THIS EROSION AND SEDIMENT CONTROL (ESC) PLAN DOES NOT CONSTITUTE AN APPROVAL OF PERMANENT ROAD OR DRAINAGE DESIGN (E.G., SIZE AND LOCATION OF ROADS, PIPES, RESTRICTORS, CHANNELS, RETENTION FACILITIES, UTILITIES, ETC.).
- THE IMPLEMENTATION OF THESE ESC PLANS AND THE CONSTRUCTION, MAINTENANCE, REPLACEMENT, AND UPGRADING OF THESE ESC FACILITIES IS THE RESPONSIBILITY OF THE APPLICANT/ESC SUPERVISOR UNTIL ALL CONSTRUCTION IS APPROVED.
- THE BOUNDARIES OF THE CLEARING LIMITS SHOWN ON THIS PLAN SHALL BE CLEARLY FLAGGED BY A CONTINUOUS LENGTH OF SURVEY TAPE (OR FENCING, IF REQUIRED) PRIOR TO CONSTRUCTION. DURING THE CONSTRUCTION PERIOD, NO DISTURBANCE BEYOND THE CLEARING LIMITS SHALL BE PERMITTED. THE CLEARING LIMITS SHALL BE MAINTAINED BY THE APPLICANT/ESC SUPERVISOR FOR THE DURATION OF CONSTRUCTION.
- THE ESC FACILITIES SHOWN ON THIS PLAN MUST BE CONSTRUCTED PRIOR TO OR IN CONJUNCTION WITH ALL CLEARING AND GRADING SO AS TO ENSURE THAT THE TRANSPORT OF SEDIMENT TO SURFACE WATERS, DRAINAGE SYSTEMS, AND ADJACENT PROPERTIES IS MINIMIZED.
- THE ESC FACILITIES SHOWN ON THIS PLAN ARE THE MINIMUM REQUIREMENTS FOR ANTICIPATED SITE CONDITIONS. DURING THE CONSTRUCTION PERIOD, THESE ESC FACILITIES SHALL BE UPGRADED AS NEEDED FOR UNEXPECTED STORM EVENTS AND MODIFIED TO ACCOUNT FOR CHANGING SITE CONDITIONS (E.G., ADDITIONAL SUMP PUMPS, RELOCATION OF DITCHES AND SILT FENCES, ETC.).
- THE ESC FACILITIES SHALL BE INSPECTED DAILY BY THE APPLICANT/ESC SUPERVISOR AND MAINTAINED TO ENSURE CONTINUED PROPER FUNCTIONING. WRITTEN RECORDS SHALL BE KEPT OF WEEKLY REVIEWS OF THE ESC FACILITIES DURING THE WET SEASON (OCT. 1 TO APRIL 30) AND OF MONTHLY REVIEWS DURING THE DRY SEASON (MAY 1 TO SEPT. 30).
- ANY AREAS OF EXPOSED SOILS, INCLUDING ROADWAY EMBANKMENTS, THAT WILL NOT BE DISTURBED FOR TWO DAYS DURING THE WET SEASON OR SEVEN DAYS DURING THE DRY SEASON SHALL BE IMMEDIATELY STABILIZED WITH THE APPROVED ESC METHODS (E.G., SEEDING, MULCHING, PLASTIC COVERING, ETC.).
- ANY AREA NEEDING ESC MEASURES NOT REQUIRING IMMEDIATE ATTENTION SHALL BE ADDRESSED WITHIN FIFTEEN (15) DAYS.
- THE ESC FACILITIES ON INACTIVE SITES SHALL BE INSPECTED AND MAINTAINED A MINIMUM OF ONCE A MONTH OR WITHIN FORTY-EIGHT (48) HOURS FOLLOWING A STORM EVENT.
- AT NO TIME SHALL MORE THAN ONE (1) FOOT OF SEDIMENT BE ALLOWED TO ACCUMULATE WITHIN A CATCH BASIN. ALL CATCH BASINS AND CONVEYANCE LINES SHALL BE CLEANED PRIOR TO PAVING. THE CLEANING OPERATION SHALL NOT FLUSH SEDIMENT-LADEN WATER INTO THE DOWNSTREAM SYSTEM.
- STABILIZED CONSTRUCTION ENTRANCES AND ROADS SHALL BE INSTALLED AT THE BEGINNING OF CONSTRUCTION AND MAINTAINED FOR THE DURATION OF THE PROJECT. ADDITIONAL MEASURES, SUCH AS WASH PADS, MAY BE REQUIRED TO ENSURE THAT ALL PAVED AREAS ARE KEPT CLEAN FOR THE DURATION OF THE PROJECT.
- ANY PERMANENT FLOW CONTROL FACILITY USED AS A TEMPORARY SETTLING BASIN SHALL BE MODIFIED WITH THE NECESSARY EROSION CONTROL MEASURES AND SHALL PROVIDE ADEQUATE STORAGE CAPACITY. IF THE FACILITY IS TO FUNCTION ULTIMATELY AS AN INFILTRATION SYSTEM, THE TEMPORARY FACILITY MUST BE GRADED SO THAT THE BOTTOM AND SIDES ARE AT LEAST THREE FEET ABOVE THE FINAL GRADE OF THE PERMANENT FACILITY.
- WHERE STRAW MULCH FOR TEMPORARY EROSION CONTROL IS REQUIRED, IT SHALL BE APPLIED AT A MINIMUM THICKNESS OF 2 TO 3 INCHES.
- PRIOR TO THE BEGINNING OF THE WET SEASON (OCT. 1), ALL DISTURBED AREAS SHALL BE REVIEWED TO IDENTIFY WHICH ONES CAN BE SEEDED IN PREPARATION FOR THE WINTER RAINS. DISTURBED AREAS SHALL BE SEEDED WITHIN ONE WEEK OF THE BEGINNING OF THE WET SEASON. A SKETCH MAP OF THOSE AREAS TO BE SEEDED AND THOSE AREAS TO REMAIN UNCOVERED SHALL BE SUBMITTED TO THE DDES INSPECTOR. THE DDES INSPECTOR CAN REQUIRE SEEDING OF ADDITIONAL AREAS IN ORDER TO PROTECT SURFACE WATERS, ADJACENT PROPERTIES, OR DRAINAGE FACILITIES.

POLLUTION PREVENTION AND SPILL CONTROL

- STORAGE AND HANDLING OF LIQUIDS**
- MINIMIZE AMOUNT OF LIQUIDS STORED ON SITE.
 - STORE AND CONTAIN LIQUID MATERIALS IN SUCH A MANNER THAT IF A VESSEL IS RUPTURED OR LEAKS, THE CONTENTS WILL NOT DISCHARGE, FLOW, OR BE WASHED INTO THE STORM DRAINAGE SYSTEM, SURFACE WATERS, OR GROUNDWATER. TYPICALLY THIS MEANS INSTALLING SECONDARY CONTAINMENT SUCH AS A LINED EXCAVATION, LARGER CONTAINER, OR USING A DOUBLE-WALLED TANK OR SIMILAR COMMERCIALY AVAILABLE CONTAINMENT FACILITY.
 - PLACE TIGHT-FITTING LIDS ON ALL CONTAINERS.
 - ENCLOSE OR COVER THE CONTAINERS WHERE THEY ARE STORED TO PROTECT FROM RAIN. THE LOCAL FIRE DISTRICT MUST BE CONSULTED FOR LIMITATIONS ON CLEARANCE OF ROOF COVERS OVER CONTAINERS USED TO STORE FLAMMABLE MATERIALS.
 - RAISE THE CONTAINERS OFF THE GROUND BY USING A SPILL CONTAINMENT PALLET OR SIMILAR METHOD THAT HAS PROVISIONS FOR SPILL CONTROL.
 - PLACE DRIP PANS OR ABSORBENT MATERIALS BENEATH ALL MOUNTED CONTAINER TAPS, AND AT ALL POTENTIAL DRIP AND SPILL LOCATIONS DURING FILLING AND UNLOADING OF CONTAINERS. ANY COLLECTED LIQUIDS OR SOILED ABSORBENT MATERIALS MUST BE REUSED, RECYCLED, OR PROPERLY DISPOSED OF.
 - STORE AND MAINTAIN ABSORBENT PADS OR APPROPRIATE SPILL CLEANUP MATERIALS NEAR THE CONTAINER STORAGE AREA, IN A LOCATION KNOWN TO ALL. ENSURE THAT EMPLOYEES ARE FAMILIAR WITH THE SITE'S SPILL PLAN AND/OR PROPER SPILL CLEANUP PROCEDURES.
 - CHECK CONTAINERS (AND ANY CONTAINMENT SUMPS) DAILY FOR LEAKS AND SPILLS. REPLACE CONTAINERS THAT ARE LEAKING, CORRODED, OR OTHERWISE DETERIORATING. IF THE LIQUID CHEMICALS ARE CORROSIVE, CONTAINERS MADE OF COMPATIBLE MATERIALS MUST BE USED INSTEAD OF METAL DRUMS. NEW OR SECONDARY CONTAINERS MUST BE LABELED WITH THE PRODUCT NAME AND HAZARDS.
 - PLACE DRIP PANS OR ABSORBENT MATERIALS BENEATH A CONTAINER THAT IS FOUND TO BE LEAKING. REMOVE THE DAMAGED CONTAINER AS SOON AS POSSIBLE. MOP UP THE SPILLED LIQUID WITH ABSORBENT PADS OR RAGS. ANY COLLECTED LIQUIDS OR SOILED ABSORBENT MATERIALS MUST BE REUSED, RECYCLED, OR PROPERLY DISPOSED OF.
- FUELING**
- LOCATE THE FUELING OPERATION TO ENSURE LEAKS OR SPILLS WILL NOT DISCHARGE, FLOW, OR BE WASHED INTO THE STORM DRAINAGE SYSTEM, SURFACE WATER, OR GROUNDWATER.
 - USE DRIP PANS OR ABSORBENT PADS TO CAPTURE DRIPS OR SPILLS DURING FUELING OPERATIONS.
 - IF FUELING IS DONE DURING EVENING HOURS, LIGHTING MUST BE PROVIDED.
 - STORE AND MAINTAIN APPROPRIATE SPILL CLEANUP MATERIALS IN THE MOBILE FUELING VEHICLE. ENSURE THAT EMPLOYEES ARE FAMILIAR WITH PROPER SPILL CONTROL AND CLEANUP PROCEDURES.
 - IMMEDIATELY MOP UP ANY SPILLED FUEL WITH ABSORBENT PADS OR RAGS. ANY COLLECTED LIQUIDS OR SOILED ABSORBENT MATERIALS MUST BE REUSED, RECYCLED, OR PROPERLY DISPOSED OF.
- CONCRETE SAW CUTTING, SLURRY, AND WASHWATER DISPOSAL**
- SLURRY FROM SAW CUTTING THE SIDEWALK SHALL BE VACUUMED SO THAT IT DOES NOT ENTER NEARBY STORM DRAINS.
 - CONCRETE TRUCK CHUTES, PUMPS, AND INTERNALS SHALL BE WASHED OUT ONLY INTO FORMED AREAS AWAITING INSTALLATION OF CONCRETE.
 - UNUSED CONCRETE REMAINING IN THE TRUCK AND PUMP SHALL BE RETURNED TO THE ORIGINATING BATCH PLANT FOR RECYCLING.
 - HAND TOOLS INCLUDING, BUT NOT LIMITED, TO SCREEDS, SHOVELS, RAKES, FLOATS, AND TROWELS SHALL BE WASHED OFF ONLY INTO FORMED AREAS AWAITING INSTALLATION OF CONCRETE OR IMPERMEABLE ASPHALT.
 - EQUIPMENT THAT CANNOT BE EASILY MOVED, SUCH AS CONCRETE PAVERS, SHALL ONLY BE WASHED IN AREAS THAT DO NOT DIRECTLY DRAIN TO NATURAL OR CONSTRUCTED STORMWATER CONVEYANCES.
 - WASHDOWN FROM AREAS SUCH AS CONCRETE AGGREGATE DRIVEWAY SHALL NOT DRAIN DIRECTLY TO NATURAL OR CONSTRUCTED STORMWATER CONVEYANCES.
 - WHEN NO FORMED AREAS ARE AVAILABLE, WASHWATER AND LEFTOVER PRODUCT SHALL BE CONTAINED IN A LINED CONTAINER. CONTAINED CONCRETE SHALL BE DISPOSED OF IN A MANNER THAT DOES NOT VIOLATE GROUNDWATER OR SURFACE WATER QUALITY STANDARDS.
 - CONTAINERS SHALL BE CHECKED FOR HOLES IN THE LINER DAILY DURING CONCRETE POURS AND REPLACED THE SAME DAY.

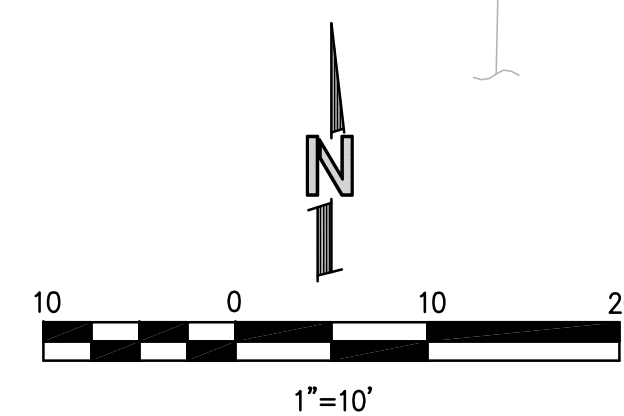

BASIS OF BEARINGS

ACCEPTED A BEARING OF N 01°13'59" E BETWEEN MONUMENTS FOUND ALONG THE CENTERLINE OF 74TH AVE SE, CALCULATED USING NAD 83(2011) WASHINGTON STATE PLANE COORDINATES PER GPS OBSERVATIONS.

LEGAL DESCRIPTION

(PER PERSONAL REPRESENTATIVE DEED UNDER RECORDING NUMBER 20220803000588)

THE SOUTH 72.2 FEET OF THE EAST 194 FEET OF LOT 8, BLOCK 9, MCGILVRA'S ISLAND ADDITION, ACCORDING TO THE PLAT THEREOF RECORDED IN VOLUME 16 OF PLATS, PAGE 58, RECORDS OF KING COUNTY, WASHINGTON.

SITUATE IN THE COUNTY OF KING, STATE OF WASHINGTON.

VERTICAL DATUM

NAVD 88 PER GPS OBSERVATIONS
SITE TEMP. BENCHMARK
DESCRIPTION: SET PK W/ RED WASH
LOCATION: IN ASPHALT ROAD, EAST OF HOUSE NO. 2969
ELEVATION=321.28

CALL 48 HOURS BEFORE YOU DIG
1-800-424-5555

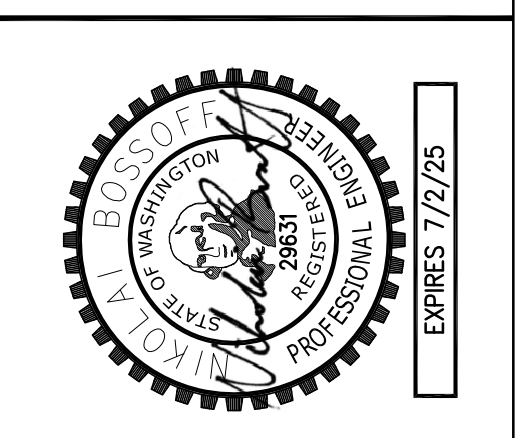
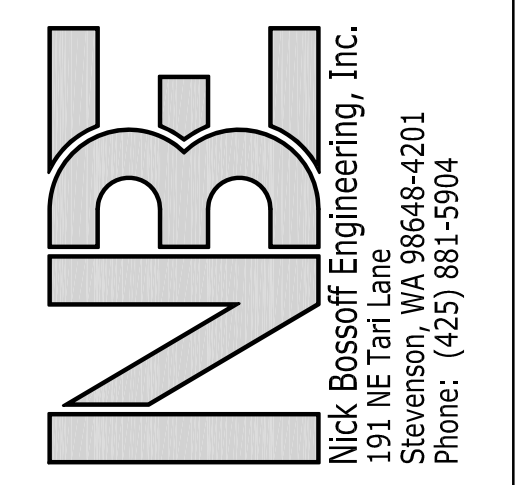

NO.	DATE	REVISION
1	03/05/24	PERMIT SUBMITTAL
2	01/16/25	CITY AND ARCH. REVISIONS
3	06/23/25	FTC. DRAIN INFILTRATION ADDED

N. BOSSOFF, P.E.
PROJECT MANAGER:
DESIGNED: TKB
DRAWN: CIAL-2301
JOB NUMBER: CIAL-2301pin.dwg
FILE NAME:

GIOLA/ALDEHAYAT
2969 74TH AVE SE

WASHINGTON

MERCER ISLAND

TITLE: T.E.S.C. PLAN

SHEET: C-1

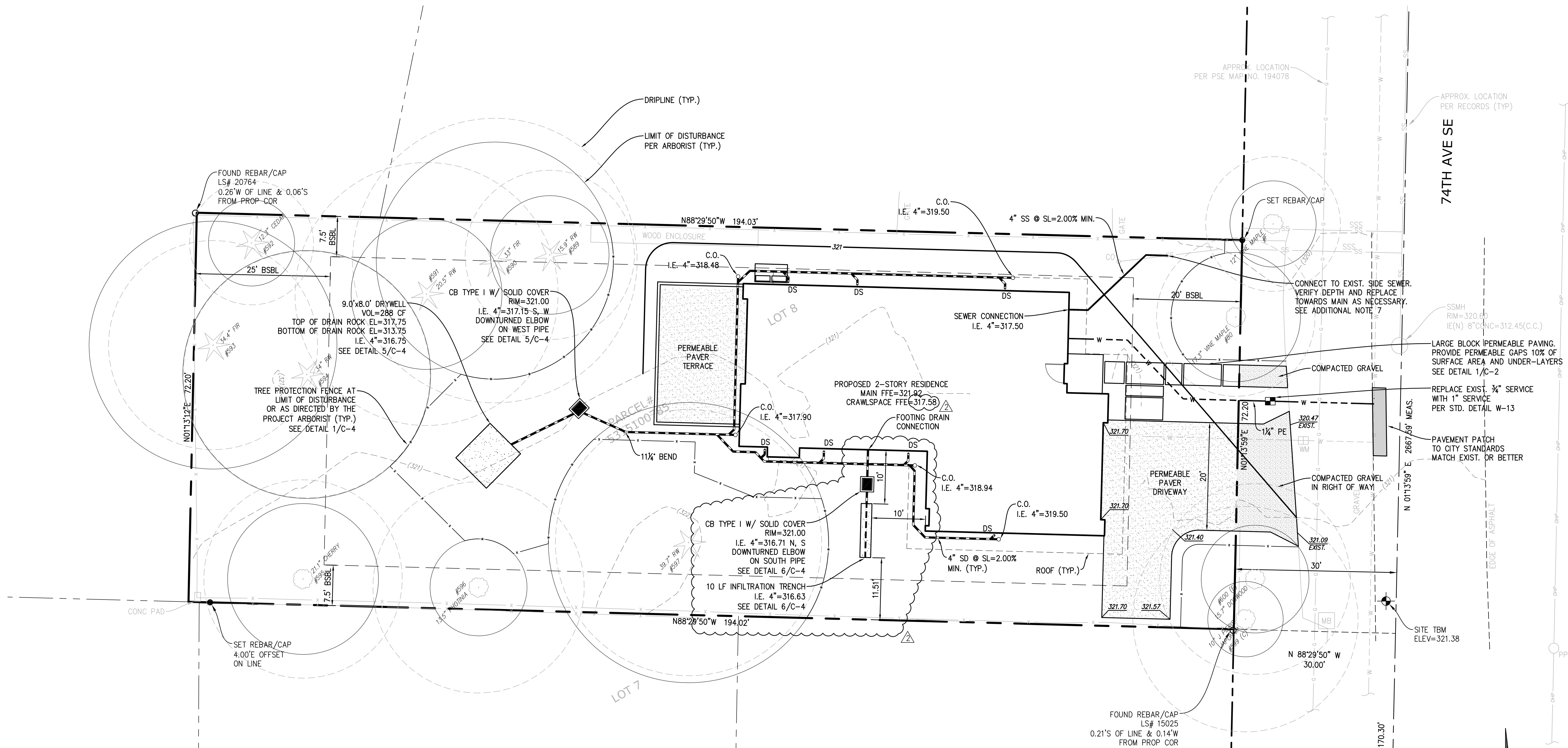

POST-CONSTRUCTION SOIL QUALITY AND DEPTH NOTES

THE LAWN AND LANDSCAPE AREAS ARE REQUIRED TO PROVIDE POST-CONSTRUCTION SOIL QUALITY AND DEPTH IN ACCORDANCE WITH BMP TS.13. THE PROJECT GEOTECHNICAL ENGINEER MUST PROVIDE A LETTER OF CERTIFICATION TO ENSURE THAT THE LAWN AND LANDSCAPE AREAS ARE MEETING THE POST-CONSTRUCTION SOIL QUALITY AND DEPTH REQUIREMENTS SPECIFIED ON THE APPROVED PLAN SET PRIOR TO FINAL INSPECTION OF THE PROJECT.

- A. SOIL RETENTION. RETAIN, IN AN UNDISTURBED STATE, THE DUFF LAYER AND NATIVE TOPSOIL TO THE MAXIMUM EXTENT PRACTICABLE. IN ANY AREAS REQUIRING GRADING REMOVE AND STOCKPILE THE DUFF LAYER AND TOPSOIL ON SITE IN A DESIGNATED, CONTROLLED AREA, NOT ADJACENT TO PUBLIC RESOURCES AND CRITICAL AREAS, TO BE REAPPLIED TO OTHER PORTIONS OF THE SITE WHERE FEASIBLE.
- B. SOIL QUALITY. ALL AREAS SUBJECT TO CLEARING AND GRADING THAT HAVE NOT BEEN COVERED BY IMPERVIOUS SURFACE, INCORPORATED INTO A DRAINAGE FACILITY OR ENGINEERED AS STRUCTURAL FILL OR SLOPE SHALL, AT PROJECT COMPLETION, DEMONSTRATE THE FOLLOWING:

- 1. A TOPSOIL LAYER WITH A MINIMUM ORGANIC MATTER CONTENT OF 10% DRY WEIGHT IN PLANTING BEDS, AND 5% ORGANIC MATTER CONTENT IN TURF AREAS, AND A PH FROM 6.0 TO 8.0 OR MATCHING THE PH OF THE UNDISTURBED SOIL. THE TOPSOIL LAYER SHALL HAVE A MINIMUM DEPTH OF EIGHT INCHES EXCEPT WHERE TREE ROOTS LIMIT THE DEPTH OF INCORPORATION OF AMENDMENTS NEEDED TO MEET THE CRITERIA. SUBSOILS BELOW THE TOPSOIL LAYER SHOULD BE SCARIFIED AT LEAST 4 INCHES WITH SOME INCORPORATION OF THE UPPER MATERIAL TO AVOID STRATIFIED LAYERS, WHERE FEASIBLE.
- 2. MULCH PLANTING BEDS WITH 2 INCHES OF ORGANIC MATERIAL.
- 3. USE COMPOST AND OTHER MATERIALS THAT MEET THESE ORGANIC CONTENT REQUIREMENTS:
 - A. THE ORGANIC CONTENT FOR "PRE-APPROVED" AMENDMENT RATES CAN BE MET ONLY USING COMPOST MEETING THE DEFINITION OF "COMPOSTED MATERIALS" IN WAC 173-350-220, WITH THE EXCEPTION THAT THE COMPOST MAY HAVE UP TO 35% BIOSOLIDS OR MANURE. THE COMPOST MUST ALSO HAVE AN ORGANIC MATTER CONTENT OF 40% TO 65%, AND A CARBON TO NITROGEN RATIO BELOW 25:1. THE CARBON TO NITROGEN RATIO MAY BE AS HIGH AS 35:1 FOR PLANTINGS COMPOSED ENTIRELY OF PLANTS NATIVE TO THE PUGET SOUND LOWLANDS REGION.
 - B. CALCULATED AMENDMENT RATES MAY BE MET THROUGH USE OF COMPOSTED MATERIAL MEETING (A.) ABOVE; OR OTHER ORGANIC MATERIALS AMENDED TO MEET THE CARBON TO NITROGEN RATIO REQUIREMENTS, AND NOT EXCEEDING THE CONTAMINANT LIMITS IDENTIFIED IN TABLE 220-B, TESTING PARAMETERS, IN WAC 173-350-220.

THE RESULTING SOIL SHOULD BE CONDUIVE TO THE TYPE OF VEGETATION TO BE ESTABLISHED.

- C. IMPLEMENTATION OPTIONS: THE SOIL QUALITY DESIGN GUIDELINES LISTED ABOVE CAN BE MET BY USING ONE OF THE METHODS LISTED BELOW:

- 1. LEAVE UNDISTURBED NATIVE VEGETATION AND SOIL AND PROTECT FROM COMPACTION DURING CONSTRUCTION.
- 2. AMEND EXISTING SITE TOPSOIL OR SUBSOIL EITHER AT DEFAULT "PREAPPROVED" RATES, OR AT CUSTOM CALCULATED RATES BASED ON TESTS OF THE SOIL AND AMENDMENT.
- 3. STOCKPILE EXISTING TOPSOIL DURING GRADING AND REPLACE IT PRIOR TO PLANTING. STOCKPILED TOPSOIL MUST ALSO BE AMENDED IF NEEDED TO MEET THE ORGANIC MATTER OR DEPTH REQUIREMENTS, EITHER AT A DEFAULT "PRE-APPROVED" RATE OR AT A CUSTOM CALCULATED RATE.
- 4. IMPORT TOPSOIL MIX OF SUFFICIENT ORGANIC CONTENT AND DEPTH TO MEET THE REQUIREMENTS. MORE THAN ONE METHOD MAY BE USED ON DIFFERENT PORTIONS OF THE SAME SITE. SOIL THAT ALREADY MEETS THE DEPTH AND ORGANIC MATTER QUALITY STANDARDS, AND IS NOT COMPACTED, DOES NOT NEED TO BE AMENDED.

ADDITIONAL NOTES:

- ALL CONSTRUCTION MATERIALS AND PRACTICE SHALL CONFORM TO THE CITY OF MERCER ISLAND STANDARDS AND THE WASHINGTON STATE DEPARTMENT OF TRANSPORTATION STANDARDS.
- EXISTING UTILITIES AS SHOWN ARE FROM CITY RECORDS AND ARE APPROXIMATE. IT SHALL BE THE CONTRACTORS RESPONSIBILITY TO IDENTIFY, LOCATE AND PROTECT ABOVE AND BELOW GRADE UTILITIES. CONTRACTOR SHALL NOTIFY THE ENGINEER PRIOR TO CONSTRUCTION IF A CONFLICT EXISTS BETWEEN EXISTING UTILITIES AND THE PROPOSED IMPROVEMENTS.
- THE CONTRACTOR IS RESPONSIBLE FOR EROSION AND SEDIMENTATION CONTROL AND SHALL MAINTAIN THE NECESSARY SAFEGUARDS AND MANAGE THE CONSTRUCTION SO AS TO PREVENT WATERBORNE SEDIMENTS FROM LEAVING THE SITE.
- THE CONTRACTOR SHALL BE RESPONSIBLE FOR PROVIDING ADEQUATE SAFEGUARDS, SAFETY DEVICES, PROTECTIVE EQUIPMENT, FLAGGERS, AND ANY OTHER NEEDED ACTIONS TO PROTECT THE LIFE, HEALTH, AND SAFETY OF THE PUBLIC, AND TO PROTECT PROPERTY IN CONNECTION WITH THE PERFORMANCE OF WORK COVERED BY THE CONTRACT.
- ON-SITE PRIVATE STORM AND SEWER PIPE SHALL BE SOLVENT WELDED SCHEDULE 40 PVC OR PVC ASTM D3034 DR35 UNLESS SHOWN OTHERWISE. PVC PIPE LAID AT A SLOPE IN EXCESS OF 20% SHALL BE SOLVENT WELDED SCHEDULE 40 PVC. STORM PIPE IN THE RIGHT-OF-WAY SHALL BE HIGH-DENSITY POLYETHYLENE DOUBLE-WALLED SMOOTH INTERIOR PIPE SUCH AS ADS N-12 OR EQUIVALENT.
- FOOTING DRAINS SHALL BE INSTALLED AROUND THE BASE OF ALL FOUNDATION FOOTINGS THAT ENCLOSE A CRAWL SPACE, CELLAR, BASEMENT, GARAGE OR OTHER BUILDING SPACE. FOOTING DRAINS SHALL BE PERFORATED 4-INCH DIAMETER PVC CONFORMING TO D2729, PERFORATIONS DOWN. GRANULAR BACKFILL SHALL BE PLACED AROUND AND ABOVE THE DRAIN TO A DEPTH OF 2/3 OF THE WALL HEIGHT. FILTER FABRIC (MIRAFI 140N OR EQUIVALENT) SHALL BE PLACED BETWEEN THE GRANULAR BACKFILL AND NATIVE SOILS. THE FOOTING DRAIN INTO THE STORM LINE AT A LOCATION WHERE THE FOOTING DRAIN ELEVATION IS AT LEAST 12-INCHES ABOVE THE STORM LINE.
- EXISTING SIDE SEWER DEPTH AND LOCATION SHALL BE DETERMINED PRIOR TO ANY CONSTRUCTION, INCLUDING BUILDING CONSTRUCTION. REPLACEMENT OF ALL OR PART OF THE SIDE SEWER MAY BE NECESSARY TO FACILITATE GRAVITY FLOW FROM THE MAIN FLOOR FIXTURES. A SEWER EJECTOR PUMP WILL BE NECESSARY TO SERVICE THE BASEMENT LEVEL FIXTURES.
- PROPOSED METER LOCATION, IF SHOWN, IS APPROXIMATE. CONTRACTOR TO COORDINATE EXACT LOCATION OF NEW SERVICE/METER/ SUPPLY LINE WITH CITY WATER DEPARTMENT DURING CONSTRUCTION.
- EACH DOWNSPOUT SHALL CONNECT TO A RIGID NON-PERFORATED PIPE AT THE BUILDING PERIMETER. UNDER NO CIRCUMSTANCES SHALL DOWNSPOUTS CONNECT DIRECTLY TO THE PERFORATED FOOTING DRAIN.
- USE SAND COLLARS FOR PVC PIPE CONNECTIONS TO MANHOLES.
- VERTICAL BENDS ON THE STORM DRAINS MAY BE NECESSARY TO MAINTAIN MIN. 1.5' SOIL COVER OVER PIPE. MAX. PIPE BENDS TO BE 45°.
- DOWNSPOUT LOCATIONS SHOWN ARE PRELIMINARY. REFER TO ARCHITECTURAL PLANS FOR FINAL DOWNSPOUT LOCATIONS.
- AN UNDERSLAB DRAINAGE SYSTEM MAY BE NECESSARY DEPENDENT ON GEOTECHNICAL EVALUATION BY OTHERS.
- WINDOW WELLS SHALL BE DESIGNED FOR PROPER DRAINAGE BY CONNECTING TO THE BUILDING'S FOUNDATION DRAINAGE SYSTEM REQUIRED PER SECTION R310.2.3.2 OF THE INTERNATIONAL RESIDENTIAL CODE. A DRAINAGE SYSTEM FOR WINDOW WELLS IS NOT REQUIRED WHERE THE FOUNDATION IS ON WELL-DRAINED SOIL OR SAND-GRAVEL MIXTURE SOILS IN ACCORDANCE WITH THE UNITED SOIL CLASSIFICATION SYSTEM, GROUP 1 SOILS, AS DETAILED IN TABLE R405.1 OF THE IRC

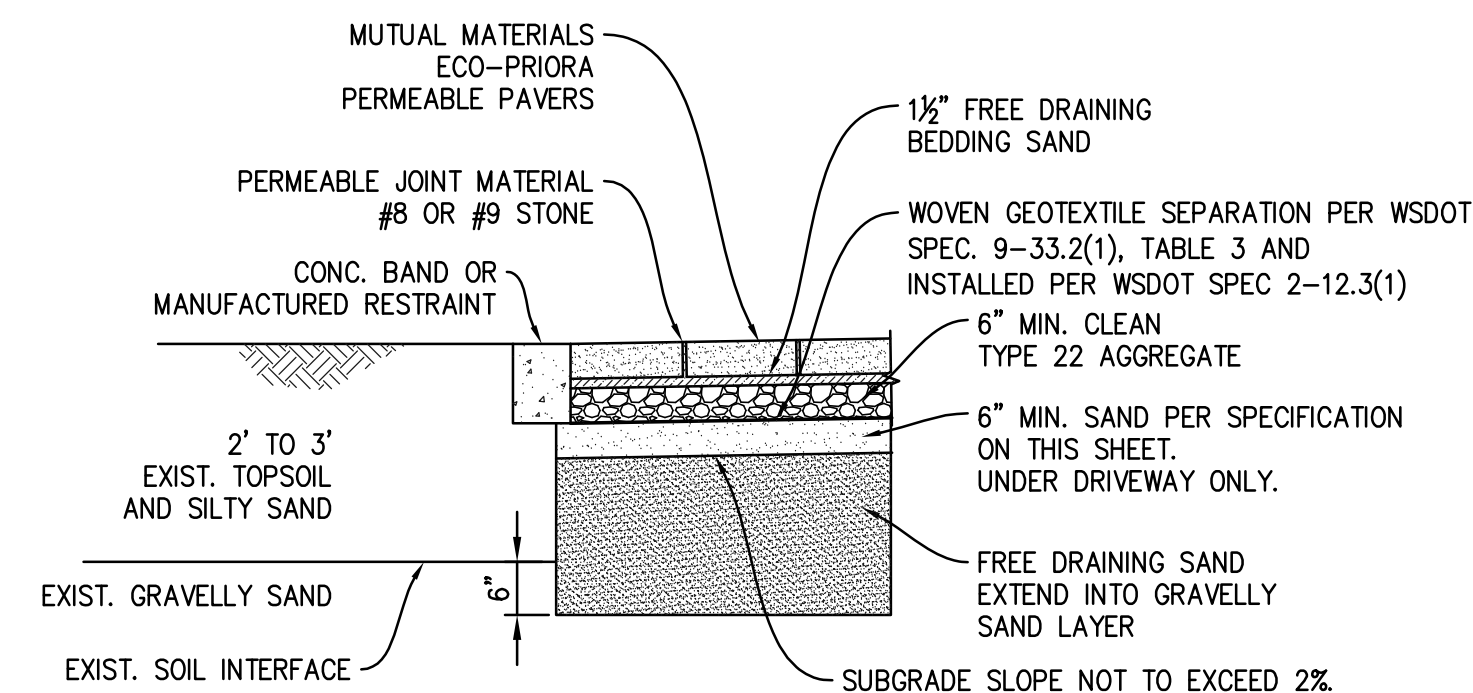

SAND MEDIUM SPECIFICATION

SIEVE NUMBER	PERCENT PASSING
4	95-100
8	70-100
16	40-90
30	25-75
50	2-25
100	<4
200	<2

PERMEABLE PAVEMENT

SCALE: NTS

1

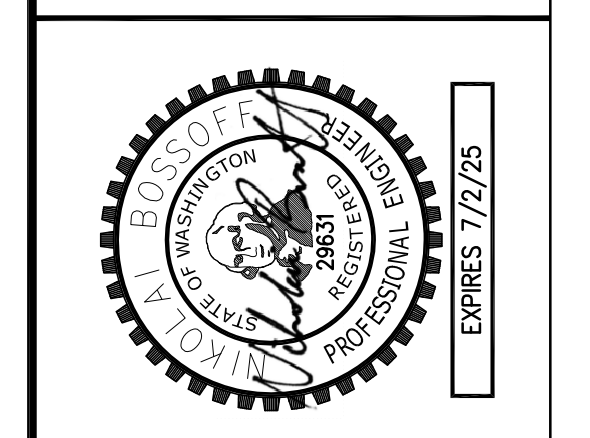
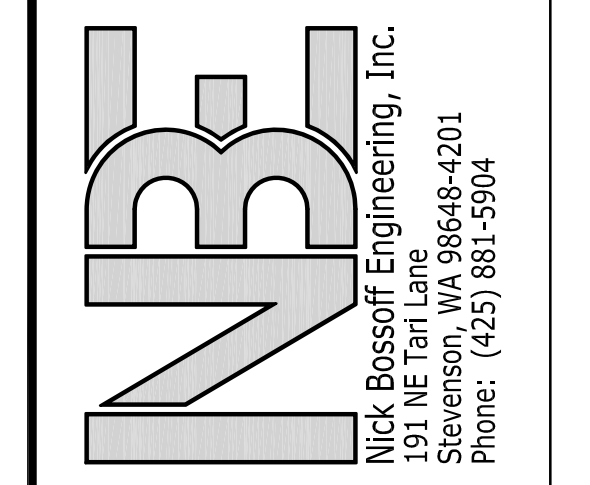

NO.	REVISION	DATE	PERMIT SUBMITTAL
1	03/05/24	01/16/25	CITY AND ARCH. REVISIONS
2	06/23/25	06/23/25	FTC DRAIN INFILTRATION ADDED

N. BOSSOFF, P.E.
 PROJECT MANAGER: [Signature]
 DESIGNED: TKB
 DRAWN: C/JAL-2301
 JOB NUMBER: C/JAL-2301pin.dwg
 FILE NAME:

GIOLA/ALDEHAYAT
2969 74TH AVE SE

WASHINGTON

MERCER ISLAND

TITLE: **DRAINAGE PLAN**

SHEET: **C-2**

SE 1/4 NW 1/4 SEC. 12, TWP. 24 N., RGE. 4 E., W.M.

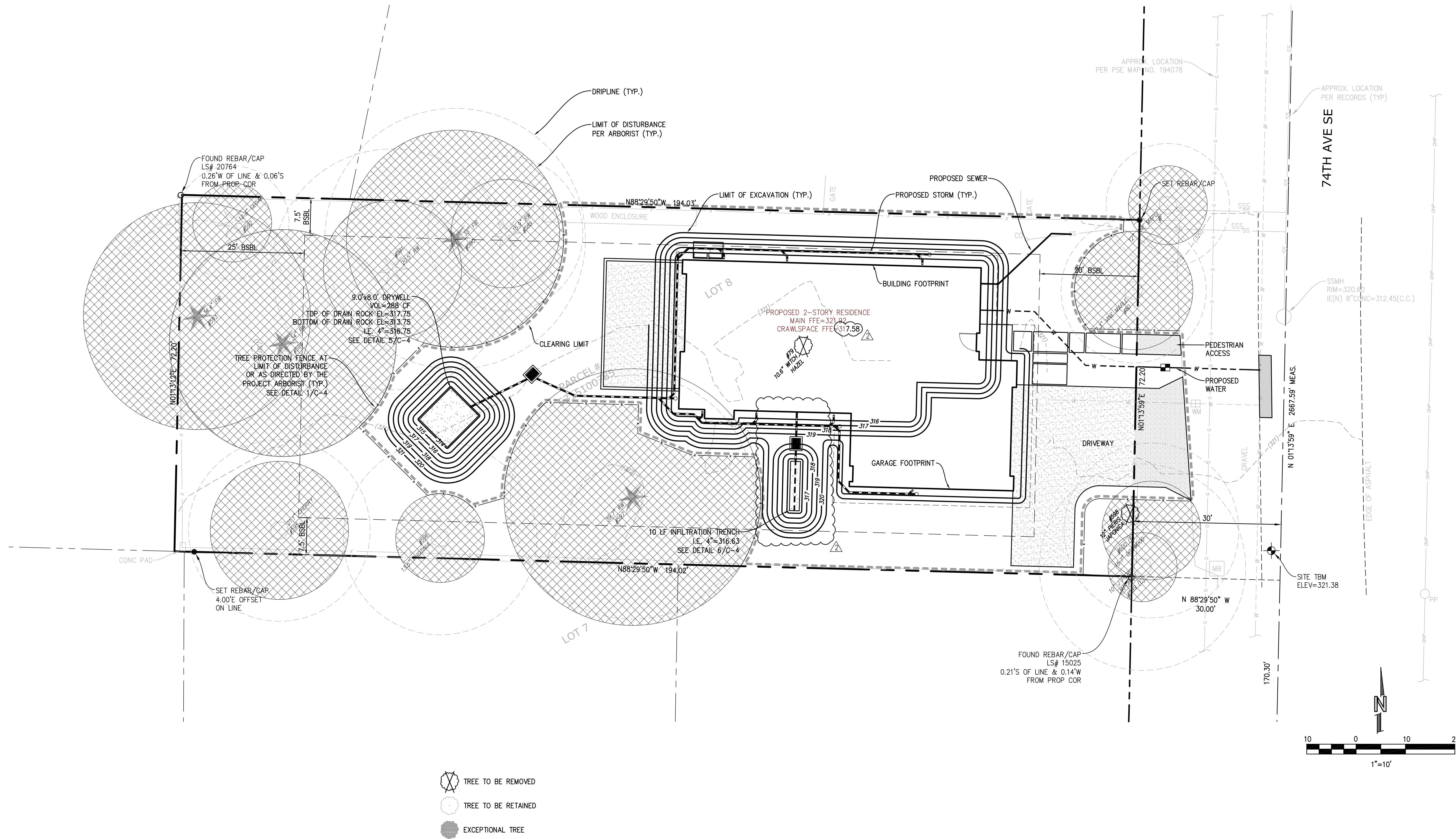

- TREE TO BE REMOVED
- TREE TO BE RETAINED
- EXCEPTIONAL TREE

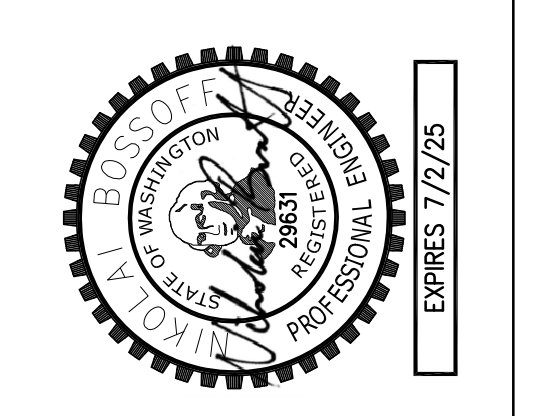
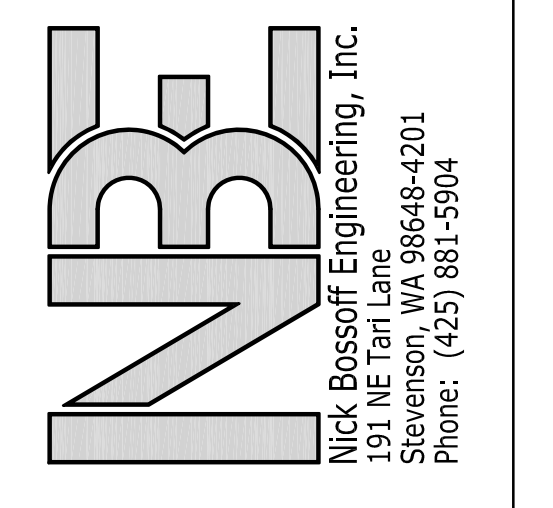

NO.	DATE	REVISION
1	03/05/24	PERMIT SUBMITTAL
2	01/16/25	CITY AND ARCH. REVISIONS
3	06/23/25	FTC DRAIN INFILTRATION ADDED

N. BOSSOFF, P.E.
 PROJECT MANAGER: NB
 DESIGNED: TKB
 DRAWN: C/JAL-2301
 JOB NUMBER: C/JAL-2301pln.dwg
 FILE NAME:

GIOLA/ALDEHAYYAT
 2969 74TH AVE SE
 WASHINGTON
 MERCER ISLAND

TITLE: TREE PROTECTION PLAN
 SHEET: C-3

